

LEGAL DESCRIPTION  
 (PROVIDED BY THE CLIENT)  
 DEED RECORDED ON 10/14/2005 AT  
 REC. NO. 0101282

LOT 2, CATHY'S POND SUBDIVISION,  
 COUNTY OF LARIMER,  
 STATE OF COLORADO.

**Flatirons, Inc.**  
 Surveying, Engineering & Geomatics  
 3825 IRIS AVE, Ste 395  
 BOULDER, CO 80301  
 PH: (303) 443-7001  
 FAX: (303) 443-9830  
 www.FlatironsInc.com

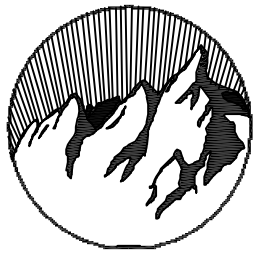

SCALE 1"=80'

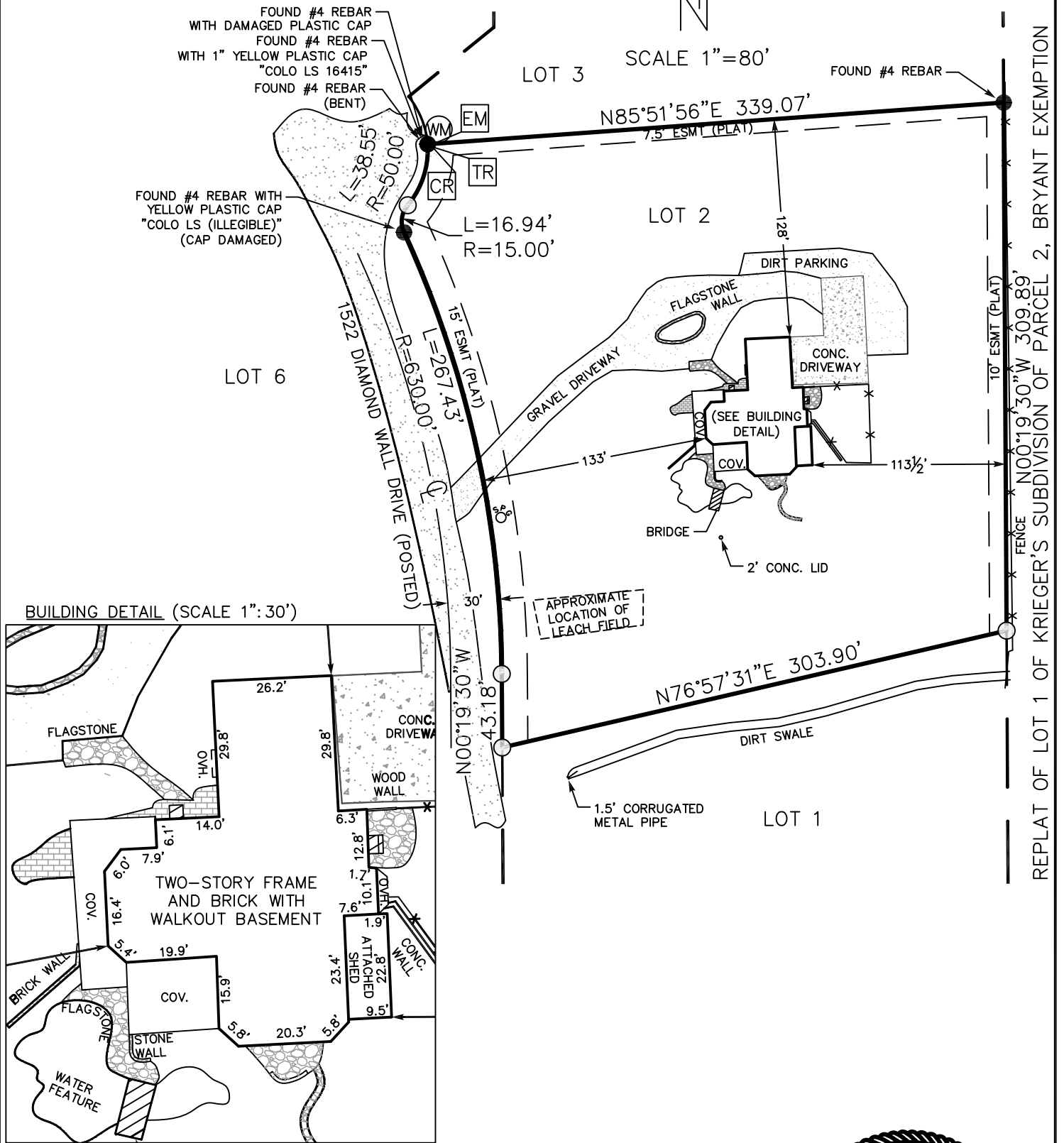

REPLAT OF LOT 1 OF KRIEGER'S SUBDIVISION OF PARCEL 2, BRYANT EXEMPTION

BUILDING DETAIL (SCALE 1" : 30')

**Notes:**

- 1-THESE CERTIFICATE DOES NOT CONSTITUTE A TITLE SEARCH BY FLATIRONS, INC. TO DETERMINE OWNERSHIP, RIGHTS OF WAY, EASEMENTS OR ENCUMBRANCES NOT SHOWN BY THE PLAT THAT MAY AFFECT THIS TRACT OF LAND. THERE MAY BE EASEMENTS OR RIGHTS OF WAY OF THE PUBLIC RECORD THAT MAY AFFECT THIS TRACT OF LAND THAT ARE NOT SHOWN ON THIS CERTIFICATE.
- 2-AN IMPROVEMENT SURVEY PLAT IS RECOMMENDED TO DEPICT MORE PRECISELY THE LOCATION OF THE IMPROVEMENTS SHOWN HEREON.
- 3-THE FENCE IS NOT COINCIDENT WITH THE LOT LINES AS SHOWN HEREON.



John B. Guyton, Colorado L.S. #16406

**IMPROVEMENT LOCATION CERTIFICATE**

I hereby certify that this improvement location certificate was prepared for MIMI MILLER REALTY, that it is not a Land Survey Plat or Improvement Survey Plat, and that it is not to be relied upon for the establishment of fence, building or other future improvement lines. This certificate is valid only for use by MIMI MILLER REALTY and describes the parcel's appearance on MARCH 27, 2017. I further certify that the improvements on the above described parcel on this date, MARCH 27, 2017, except utility connections, are entirely within the boundaries of the parcel, except as shown, that there are no encroachments upon the described premises by improvements on any adjoining premises, except as indicated, and that there is no apparent evidence or sign of any easement crossing or burdening any part of said parcel, except as noted.

NOTICE: This Improvement Location Certificate is prepared for the sole purpose of use by the parties stated hereon. the use of this Improvement Location Certificate by any person or entity other than the person or entity certified to without the express permission of Flatirons, Inc. is prohibited. This certificate is only valid for 90 days from the signature date. It is not a Land Survey Plat as defined by C.R.S 38-51-102(12) or an Improvement Survey Plat as defined by C.R.S 38-51-102(9). It does not establish property corners. A more precise relationship of the improvements to the boundary lines can be determined by a Land Survey or Improvement Survey. The improvements are generally situated as shown and only apparent (visible at the time of fieldwork) improvements and encroachments are noted. Flatirons, Inc. and John B. Guyton will not be liable for more than the cost of this Improvement Location Certificate, and then only to the parties specifically shown hereon. Acceptance and/or use of this Improvement Location Certificate for any purpose constitutes acknowledgment and agreement to all terms stated hereon.  
 Flatirons No. 17-69,465 Title Co. No.  
 Drawn By: J. HEYWORTH

Borrower:  
 COPYRIGHT 2017 FLATIRONS, INC.